

LAND-MARK SURVEYING

Mark L. Miritz

Wisconsin Professional Land Surveyor S-2582

N9330 Knuteson Drive  
Whitewater, WI 53190  
Phone: (262) 495-3284

MARKMIRITZ@  
LAND-MARKSURVEYING.COM

ORDERED BY: HARRY MOHR

THE RAULAND AGENCY  
P.O. BOX 159  
WALWORTH, WI. 53184

PLAT OF SURVEY

THE EAST 61 FEET OF LOT 26 OF CLARKE'S ADDITION  
TO THE VILLAGE OF WALWORTH, LOCATED IN SECTION  
21, TOWN 1 NORTH, RANGE 16 EAST, WALWORTH  
COUNTY, WISCONSIN.

ALSO, THE PERPETUAL USE FOR DRIVEWAY PURPOSES,  
IN COMMON WITH THE PRESENT AND FUTURE OWNERS  
OF LOT 27 OF SAID CLARKE'S ADDITION, OF THE WEST  
5 FEET OF SAID LOT 26 AND AND THE EAST 5 FEET OF  
SAID LOT 27.

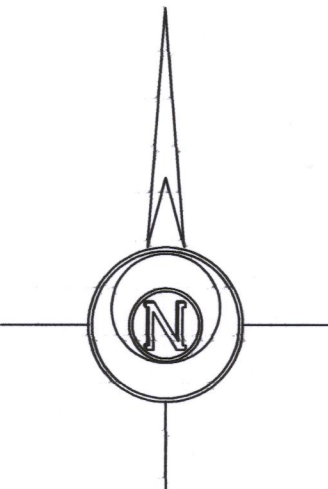
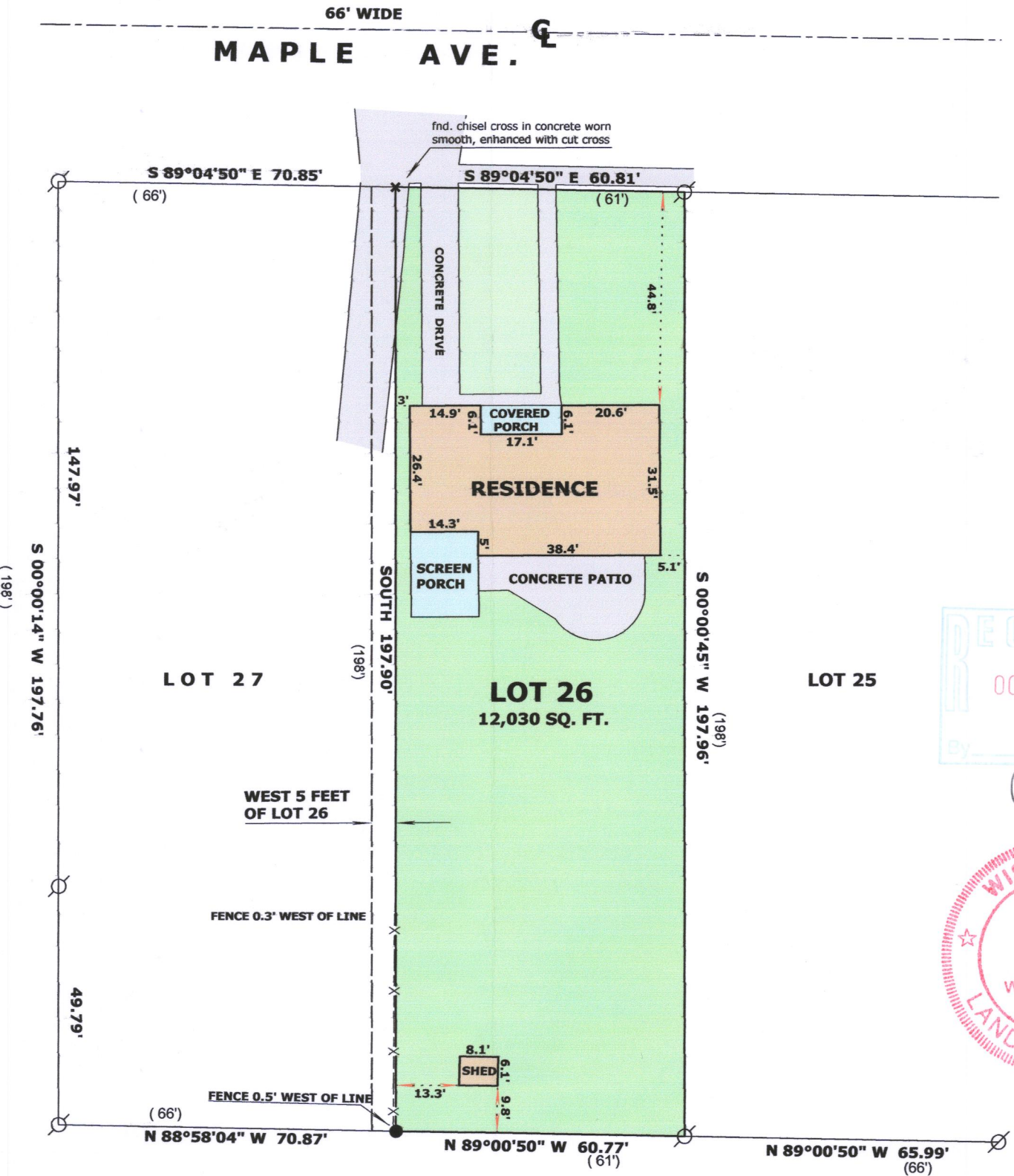

THE EAST LINE OF LOT 27  
WAS ASSUMED TO BEAR NORTH

LEGEND

- Ø FOUND IRON PIPE
- + CHISEL CUT IN CONCRETE
- SET IRON ROD, 18" LONG, WEIGHING 1.5 LBS./LINEAL FT., 3/4" DIA.
- (xx) RECORDED AS DIMENSION
- X-X- EXISTING WOOD FENCE

SCALE: 1 INCH = 30 FEET

"I hereby certify that the above described property has been surveyed by me or under my direction and that the above map is a true representation thereof and shows the size and location of the property, its exterior boundaries, the location of all visible structures and dimensions of all principal buildings thereon, boundary fences, apparent easements, roadways and visible encroachments, if any."  
"This survey is made for the use of the present owners of the property, and also those who purchase, mortgage, or guarantee the title thereto within one year from date hereof."

*Mark L. Miritz*  
MARK L. MIRITZ

WISCONSIN PROFESSIONAL  
LAND SURVEYOR S-2582

DATE: SEPT. 1, 2017 JOB NO. 17.816

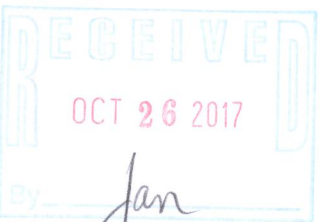

VCA-35

009-1292